

Mandatory Eye Protection

No second Chances!

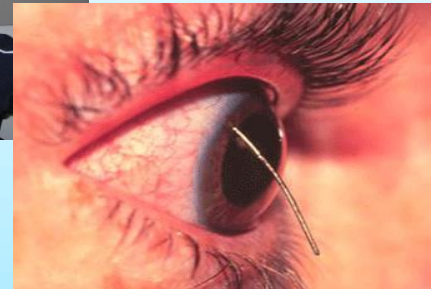
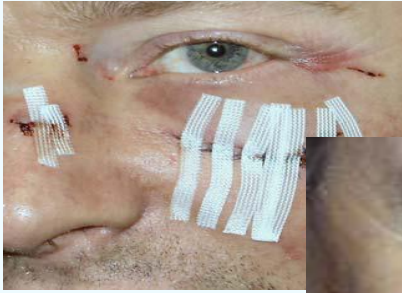

Eye protection
must be worn

Soft Membrane injuries to EYES have permanent life changing potential

Don't Take CHANCES!

- Babcock take personal safety seriously! The impact of an eye injury could be devastating for the individual.
- Since July 1st 2011 it has been mandatory to wear Safety glasses on site.
- Personnel wishing to enter renewal sites must be in possession of the appropriate eye protection when signing in at Site Access Control and will be refused access.
- Site personnel found at site without the Eye protection at site will be instructed to leave site until they obtain suitable PPE.